

**MASHLI – NÁVOD**



# MATERIÁL

- **2 PRUHY MĚKKÉHO PAPÍRU**  
v poměru nejlépe 1 : 14

**1**



**14**

# MATERIÁL

- TEKUTÉ LEPIDLO 



- SEŠÍVAČKA 

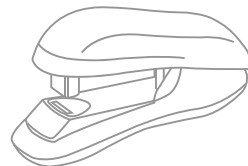

- NŮŽKY 

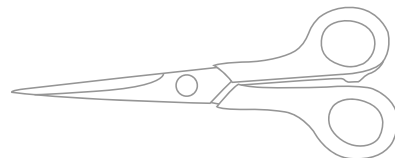

- ČVTEREČEK  
OBOUSTRANNÉ  
LEPÍCÍ PÁSKY 

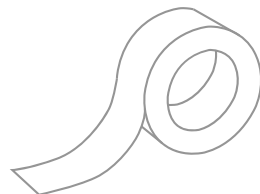



**ZÁKLADNÍ TVAR**

# 1.

SLEP  
KONCE  
PRUHŮ  
K SOBĚ.

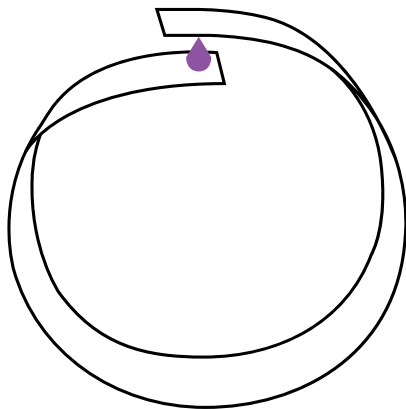

# 2.

PŘEHNI  
KRUH  
NA PŮL.

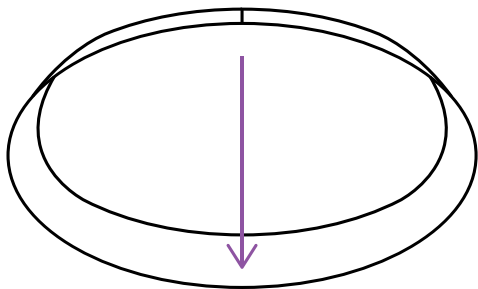

# 3.

PŘEHNI  
PRUH  
K SOBĚ.

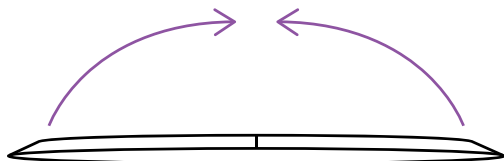

# 4.

VZNIKNOU  
TITĚDY  
ČTVRTINY.

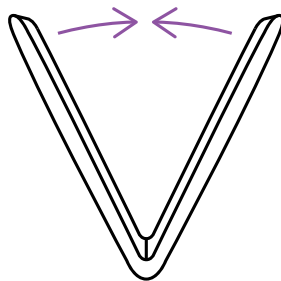

# 5.

LEPENÝ  
SPOJ  
SCHOVEJ  
DOVNITŘ.



# 6.

OTEVŘI  
SI JEDNU  
STRANU.

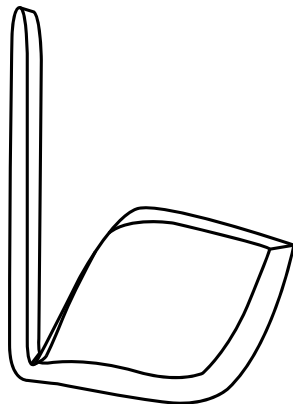



7.

PROMÁČKNI  
ROH STRANY  
DOVNITŘ.

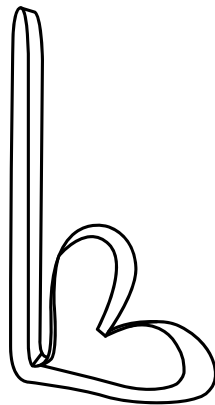

8.

ZASUŇ ROH  
DO STŘEDU.

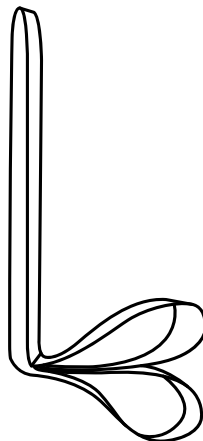

# 9.

ZOPAKUJ  
I NA DRUHÉ  
STRANĚ.

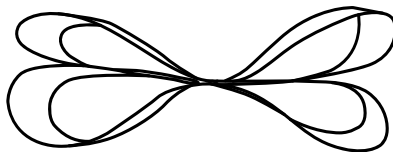

# 10.

SPOJ  
UPROSTŘED  
SEŠÍVAČKOU.

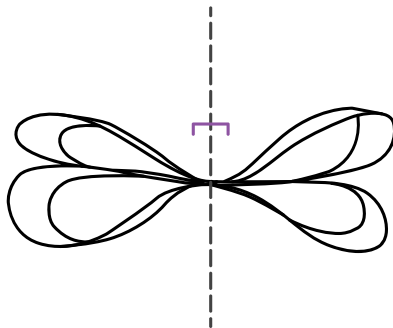

**ZOPAKUJ CELÝ POSTUP  
JEŠTE JEDNOU!**

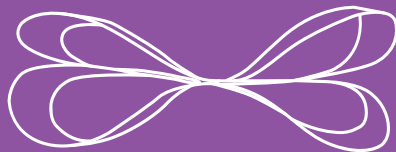
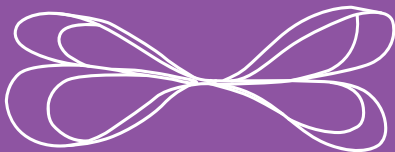

# 11.

SLEP  
DVA KUSY  
UPROSTŘED.

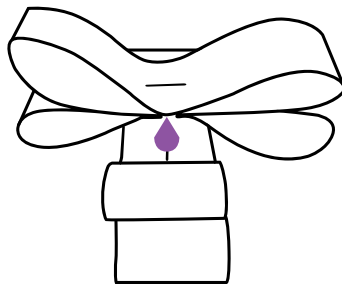

# 12.

PŘIDRŽ  
NEŽ SPOJ  
ZASCHNE.

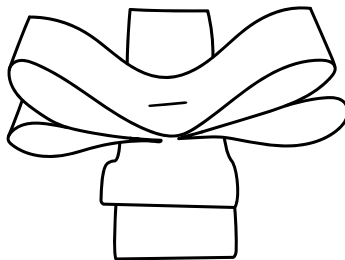

# 13.

OTOČ  
NA DRUHOU  
STRANU.

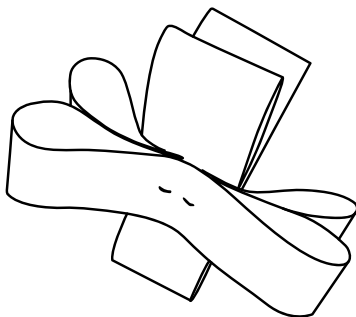

# 14.

NALEP  
ČTVEREČEK  
LEPICÍ PÁSKY.

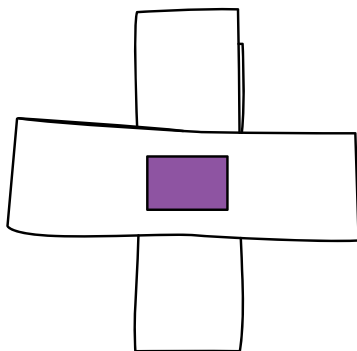



# JEDNODUCHÁ MAŠLE



# 1.

NANES  
LEPIDLO  
NA VRCHNÍ  
OBLOUČKY.

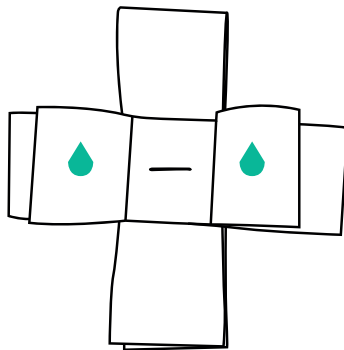

# 2.

SPOJ HORNÍ  
OBLOUČKY  
K SOBĚ.

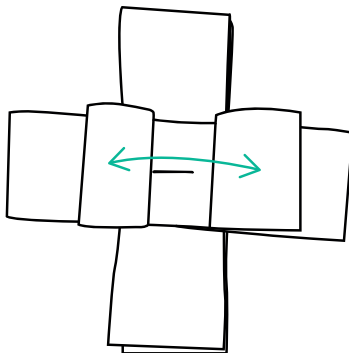



# 3.

DRŽ  
OBLOUČKY  
U SEBE.

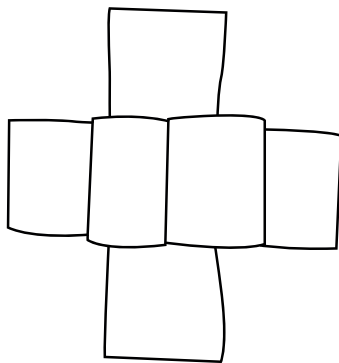

# 4.

NALEP  
MAŠLI  
NA DÁREK.

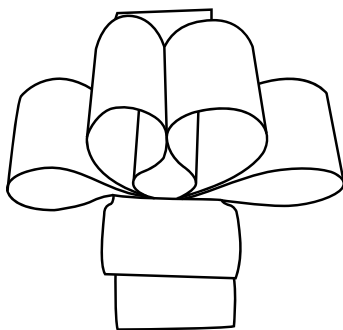

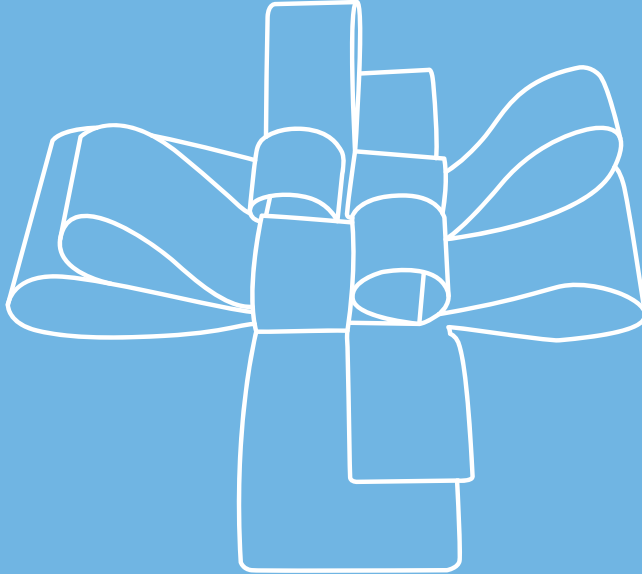

**SLOŽITĚJŠÍ  
MAŠLE**



# 1.

NASTŘIHNI  
HORNÍ  
OBLOUČKY.

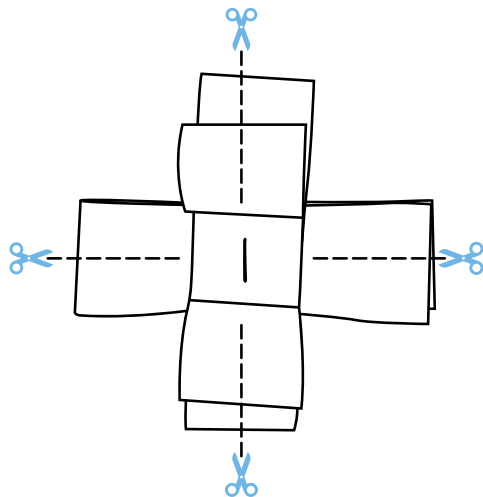

# 2.

NANES  
LEPIDLO  
DO STŘEDU.

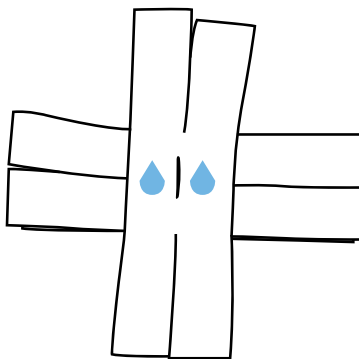

# 3.

STOČ  
JEDEN  
PROUŽEK.

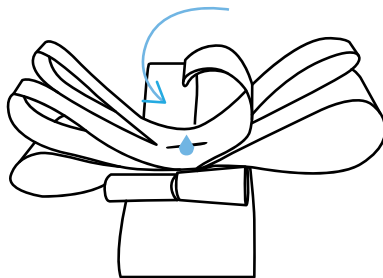

# 4.

PŘILEP HO  
DO STŘEDU.

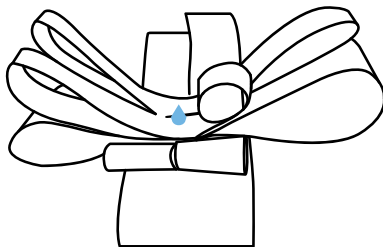

# 5.

**STOČ  
Z KAŽDÉ  
STRANY  
JEDEN.**

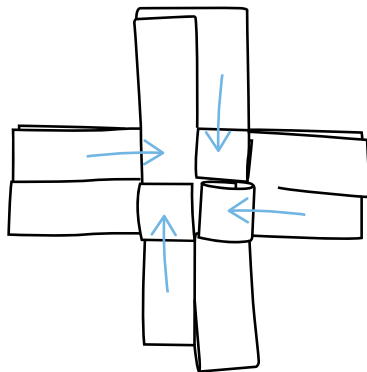

# 6.

**PŘIDRŽ  
NEŽ SPOJE  
ZASCHNOU.**

